

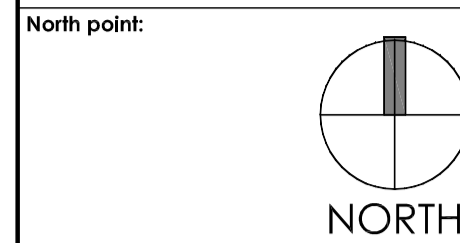

Do not scale from this drawing, work to given dimensions. All dimensions to be checked on site. Any discrepancies with this drawing to be reported and clarified prior to commencing work on site, if in doubt - Ask. Corporate Architecture Ltd accept no responsibility for works not undertaken fully in accordance with this drawing and relevant specifications. Copyright © Corporate Architecture Limited



Notes:

Schedule of Accommodation

14 no. Units - 8 no. x 2 bed 4 person house - 67.4m² (725sqft)
 6 no. x 3 bed 5 person house - 82m² (883sqft)
 (2 allocated parking spaces, plus 10 additional parking spaces)

Total Site Area = 3.720m² (0.919 acres).

P/2016/00980
 Received 12/07/16

Revision Log:

Rev.	Description:	By:	Date:
-	-	-	-

Project:
 Development of the land at Harbury Street, Burton on Trent

Client:
 Andrew Granger and Co Ltd

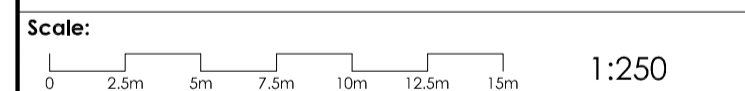

Drawn by: JAE	Checked: -	Date: Feb 2016	Paper Size: A1
------------------	---------------	-------------------	-------------------

Drawing Title:
 Proposed Site Plan

Drawing Status:
 FOR DISCUSSION

Drawing Number: 3973/AG/16/003	Revision Number: -
-----------------------------------	-----------------------



CORPORATE ARCHITECTURE LIMITED
 CHARTERED ARCHITECTS

HEAD OFFICE
 Venetia House, 1 Timbush Way,
 Market Harborough,
 Leicestershire, LE16 7XY
 Tel: 01858 467476